



---

***Y PWYLLGOR  
CYNLLUNIO***

***24 AWST 2017***

***RHANBARTH Y DE***

**PLANNING  
COMMITTEE**

**24 AUGUST 2017**

**AREA SOUTH**



***CEISIADAU YR ARGYMHELLIR EU  
BOD YN CAEL EU CYMERADWYO***

**APPLICATIONS RECOMMENDED  
FOR APPROVAL**



# S/34071

# S/34071

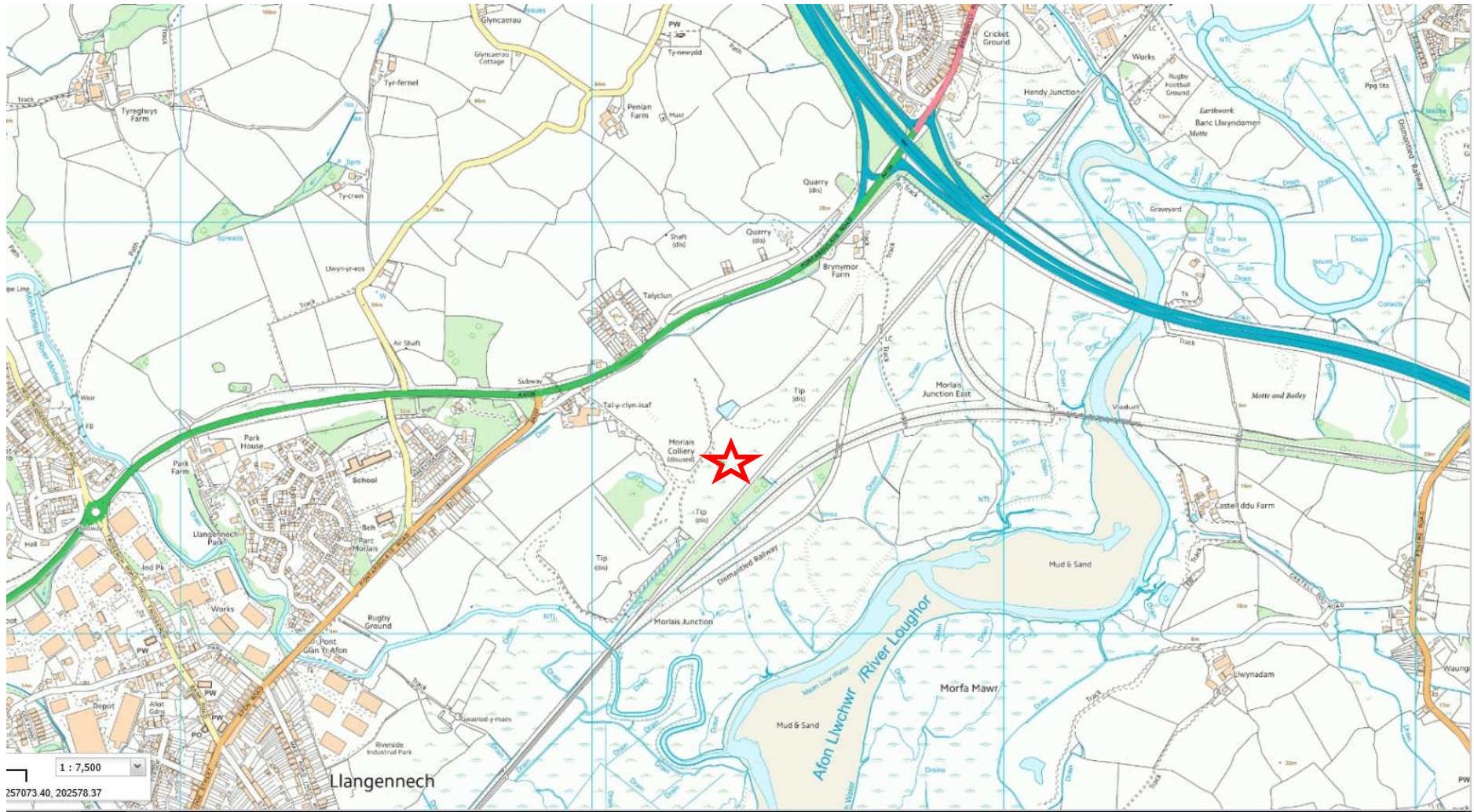

**S/34071**



# S/34071

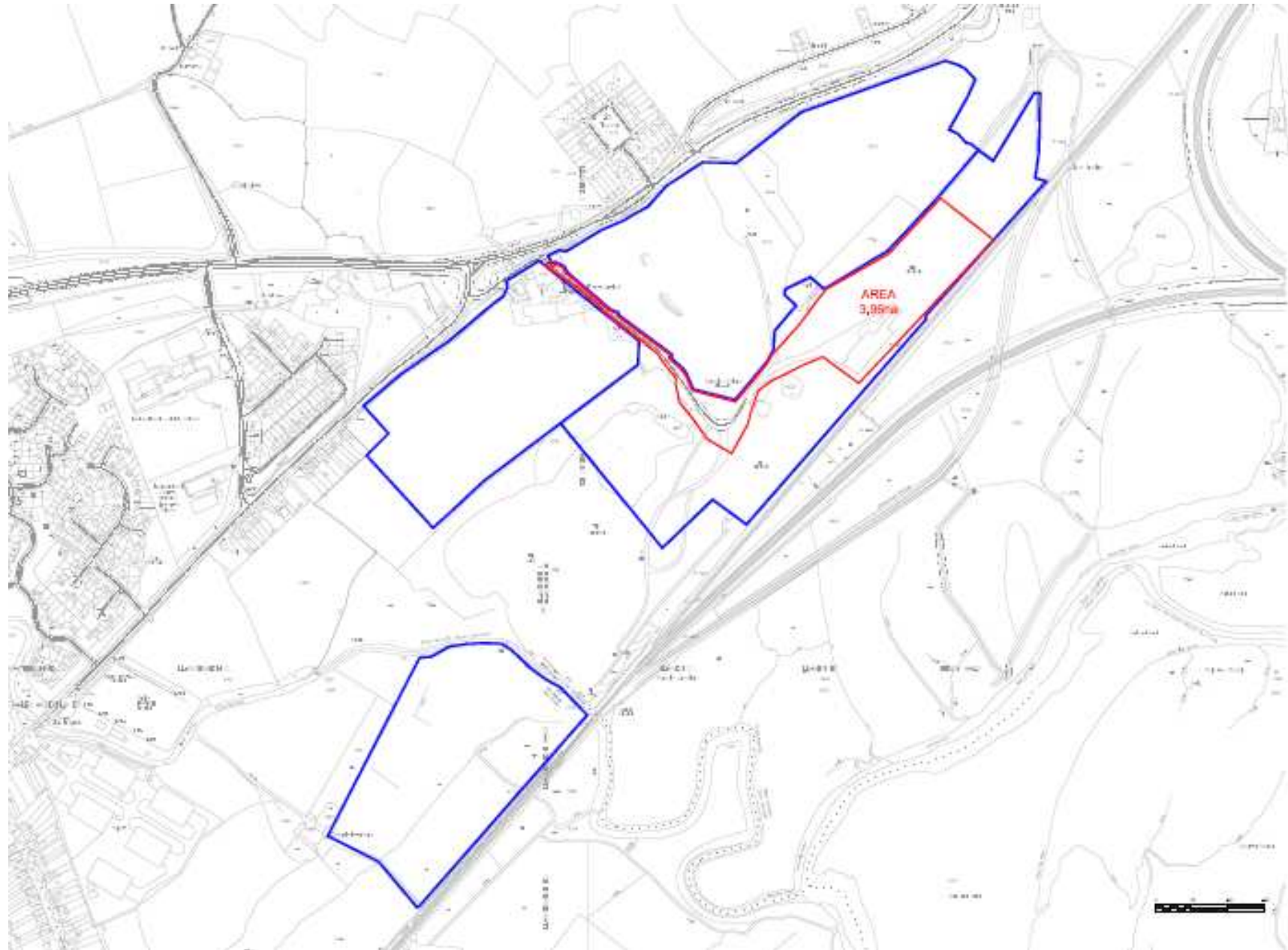

# S/34071

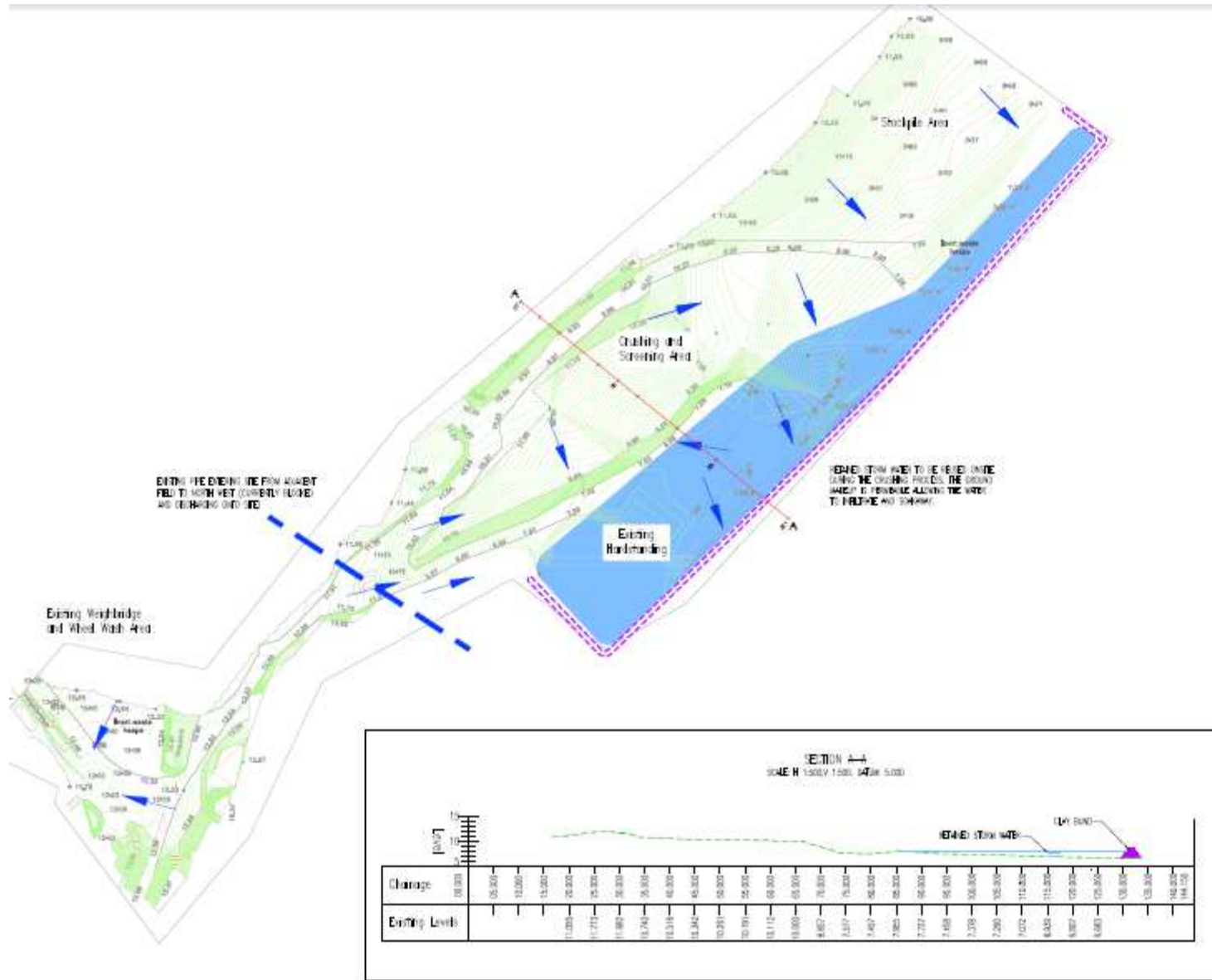

- 1. ALL DIMENSIONS ARE IN MILLIMETERS UNLESS NOTED OTHERWISE
- 2. ALL LEVELS ARE IN METERS UNLESS NOTED OTHERWISE
- 3. ALL LEVELS SHOULD BE TO FORMER DATUM UNLESS NOTED OTHERWISE
- 4. DO NOT SCALE FROM THE DRAWING UNLESS SPECIFIED OTHERWISE
- 5. ALL DIMENSIONS TO BE REPORTED SHOULD BE TO THE BOUNDARY
- 6. THE DRAWING TO BE REVIEWED IN CONJUNCTION WITH ALL RELEVANT AGREEMENTS, SUBCONTRACTS AND SPECIFICATIONS AND PERMITS
- 7. THE DRAWING IS INTENDED TO BE USED FOR THE DESIGN OF THE PROJECT

**LEGEND**

- OVERLAND FLOW DIRECTION
- AREA OF POSSIBLE FUTURE TANK WATER
- LINE WITH CLAY BOND

DRG. NO.	IR16070	REV.	01	DATE	19/04/2016		
<b>intrado</b> <b>robbins</b> Consulting Engineers							
Client	JCR PLANNING	Project	FORMER MORLAIS COLLIERY, LLANGENNECH				
As Issued For: <b>PROPOSED SITE LAYOUT PLAN</b>							
DRG. NO.	ML	CLC	CLC	100002842	DATE	19/04/2016	
Subcontract No.		Job No.	IR16070	Plan No.	001	Rev.	B

# S/34071



**EXISTING HEDGEROW ALONG NORTH-WESTERN BOUNDARY OF SITE REQUIRES JUDICIOUS MANAGEMENT AND RENOVATION INCLUDING "GAPPING-UP", COPPING, LAYING AND DEAD WOOD REMOVAL.**

**DOMINANT SPECIES - CRATAEGUS MONOGYMA**

**NATIVE HEDGEROW GAPPING UP  
- DOUBLE STAGGERED ROW**

**PLANTS OF NATIVE SPECIES SHOULD BE SMALL BUSHY HEDGING TRANSPLANTS (450MM - 800MM) PLANTED 250MM APART - AND IN A DOUBLE-STAGGERED ROW - 300MM APART (APPROX. 9 NO PLANTS PER METRE)**

**PLANTS TO BE NOTCH PLANTED INTO EXISTING GROUND AND WATERED**

**MULCH THE BASE OF THE HEDGE AFTER PLANTING TO RETAIN MOISTURE AND REDUCE WEED COMPETITION.**

**PROTECT FROM STOCK WITH FENCING.**

**ALLOW TO GROW FOR MIN 3 YEARS BEFORE STAGED LAYING**

## **HEDGEROW MIX**

<b>CRATAEGUS MONOGYMA (HAWTHORN)</b> TRANSPLANT	85%	BR	1+2,
<b>CORYLUS AVELLANA (HAZEL)</b> 2 . BRANCHED, 4 BREAKS	10%	BR	1 +
<b>ILEX AQUIFOLIUM (HOLLY)</b> LEADER WITH LATERALS	2%	3L	
<b>DOG ROSE (ROSA CANINA)</b> 1, 60 - 80 CM, 3 BREAKS	3%	BR	1 +

HEDGEROW REJUVENATION

LAND AT FORMER MORLAIS COLLIERY,  
LLANGENNECH

SCALE 1:200 @ A3  
DRAWING NO GEN/JG/18/06/125

JULY 2018





**S/34071**



**S/34071**



**S/34071**



**S/34071**



**S/34071**



**S/34071**



**S/34071**



**S/34071**





**S/34071**



**S/34071**



**S/34071**



**S/34071**



**S/34071**



**S/34071**



# S/34071



**S/34071**





# S/34071



# S/34071





# S/34402

# S/34402



**S/34402**



# S/34402

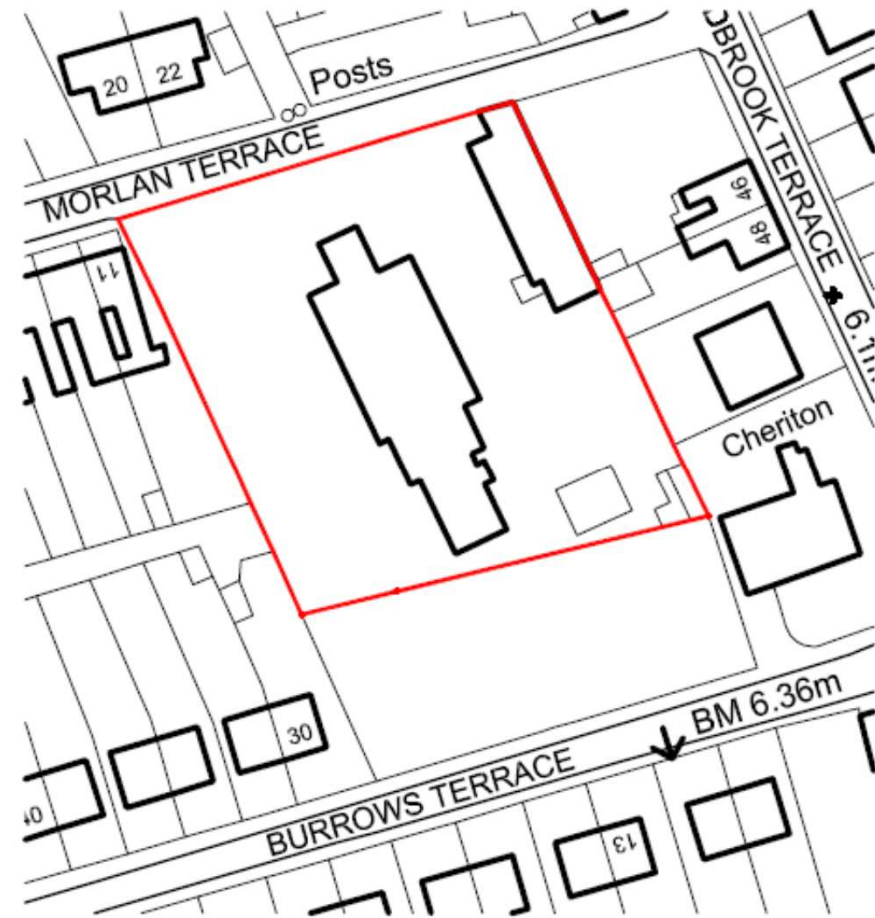

# S/34402

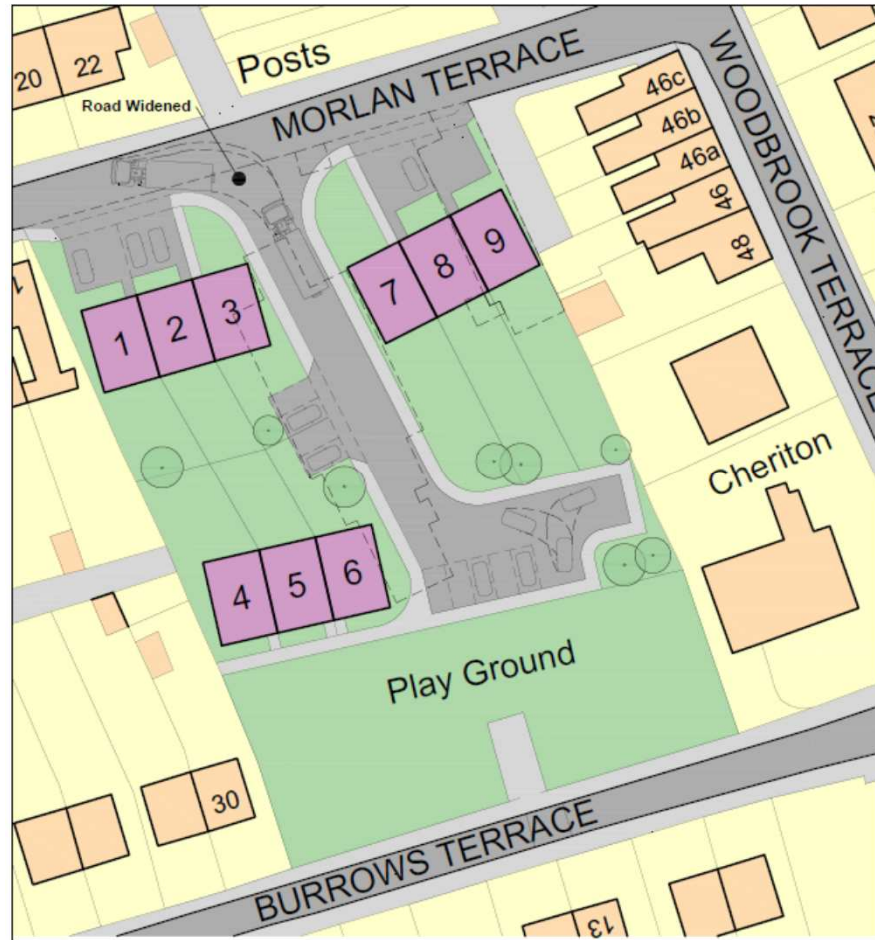

**S/34402**





**S/34402**



**S/34402**



**S/34402**



**S/34402**



**S/34402**



**S/34402**

